

DUNHAM SURVEYING, S.C.
SURVEYING & SUBDIVIDING
DELAVER, WISCONSIN 53115

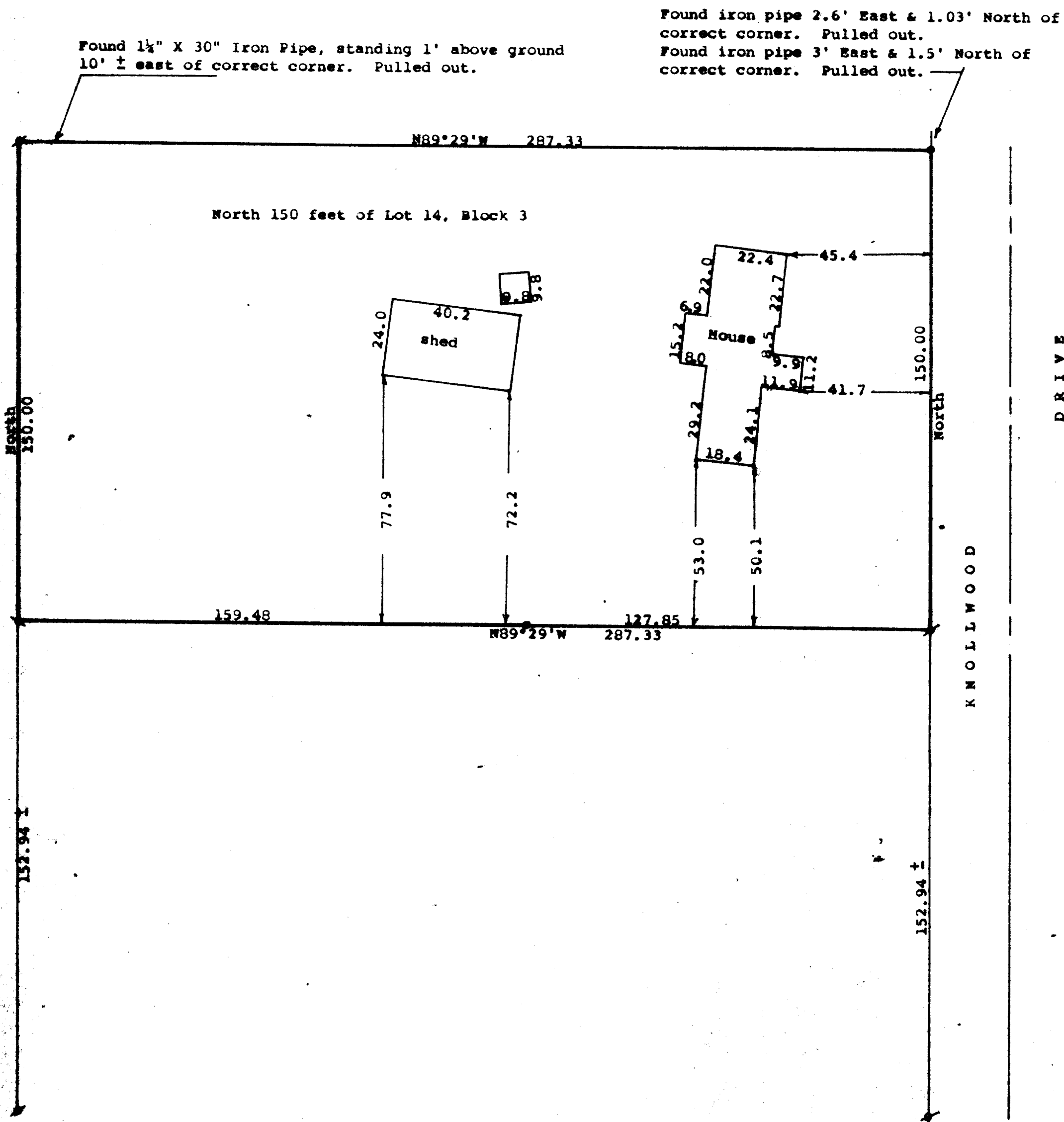

Scale - 1" = 30'

• = 3/4" Iron Pipe Found

• = 1 1/4" Iron Pipe Found up 16" and
over a 3/4" Iron Pipe. Reset
flush with ground

o = 3/4" X 24" Iron Pipe Set

• = 1 1/4" Iron Pipe over a 3/4" Iron
pipe. Standing 0.8' above
ground

Bearings referenced to the west line of
Knollwood Drive with the assumed bearing
of North

Survey ordered by: The Rauland Agency
Walworth, WI 53184

STATE OF WISCONSIN) ss
COUNTY OF WALWORTH)

I, George T. Dunham, Surveyor, certify that I have surveyed the
property described as follows:

The North 150.00 feet of Lot 14 in Block 3, Rowena Park Subdivision
located in Section 5, T 1 N, R 17 E, Walworth County, Wisconsin
and that the plat shown hereon is a correct representation thereof and shows
the size and location of the property, its exterior boundaries, the location
of all visible structures and dimensions of all principal buildings thereon,
boundary fences, apparent easements, roadways and visible encroachments, if
any, and that I have surveyed the property hereon described according to the
official records, to the best of my knowledge and belief.

June 12, 1990

George T. Dunham
George T. Dunham, Surveyor

